

**REMEMBER ... CALL 811 BEFORE YOU DIG!**

1. Customer's equipment must be approved by a State of Oregon certified electrical inspector.
2. A building permit is required and an electrical inspection must be passed prior to connection.
3. Service will not be energized until installation meets all EPUD specifications.

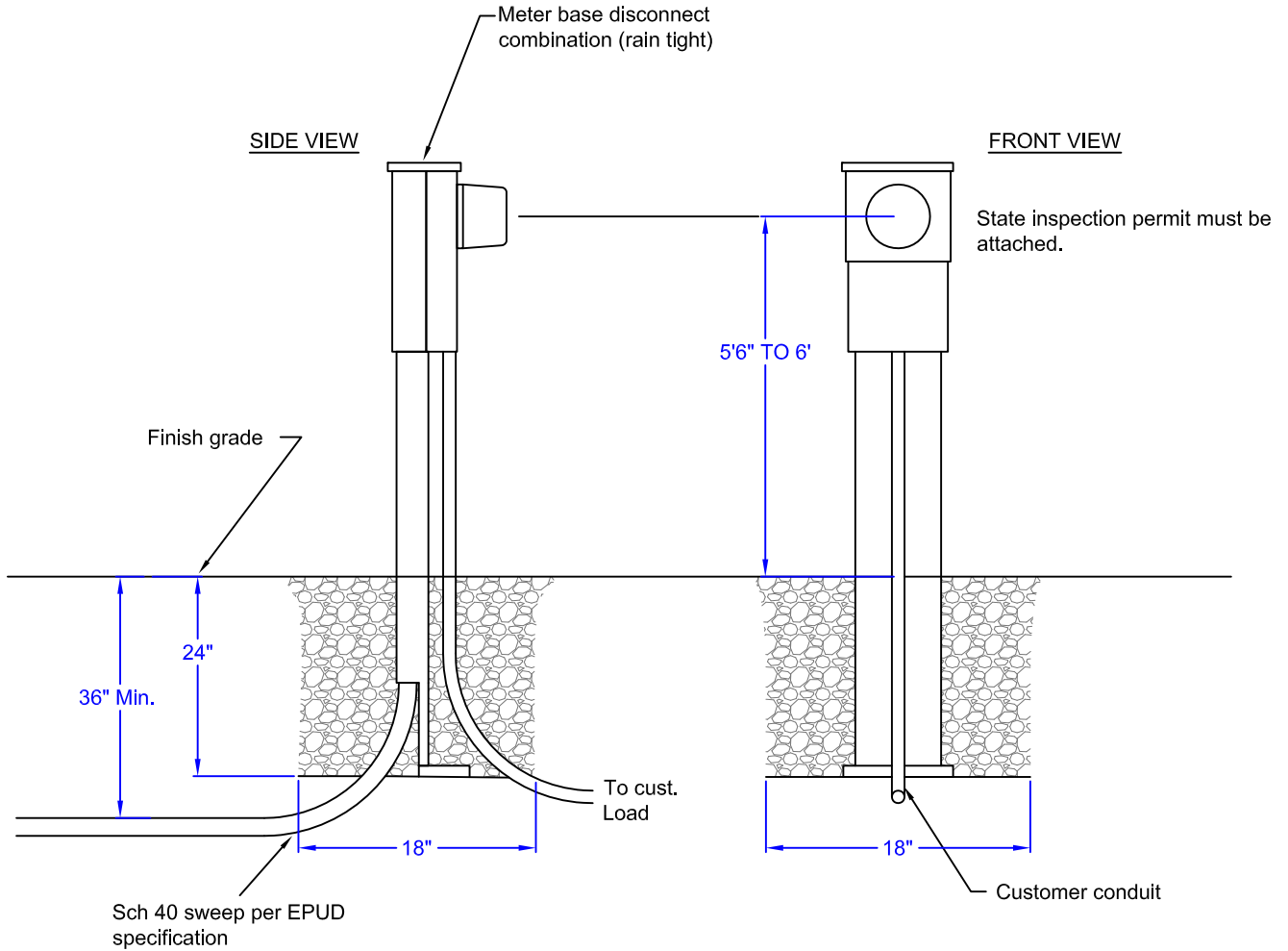

**NOTES:**

1. The pedestal must be set plumb to the finished grade and rigid prior to EPUD installing service conductor.
2. Customer must provide all conduit, trenching and backfill.
3. End bells shall be installed on all conduits coming into all ground sleeves, concrete vaults, and junction boxes.

**Meter Pedestal**